

Board of Revision Auditor's review notes

Page ____ of ____

Year/Case: _____

Report by: _____

Date: _____

Parcel #	_____	#	_____	#	_____
Auditor val:	_____	Complaint:	_____		
Purchase:	_____	Appraisal:	_____		
Recommendation:	_____				
	Land \$	Impr \$	Total \$	_____	

Comments:

RECHECK TY _____

Board of Revision Auditor's review notes

Page ____ of ____

Year/Case: _____

Report by: _____

Date: _____

Parcel # _____	# _____	# _____
Auditor val: _____	Complaint: _____	
Purchase: _____	Appraisal: _____	
Recommendation: _____		
Land \$	Impr \$	Total \$

Comments:

RECHECK TY _____

Heather R. Hall

From: Heather R. Hall
Sent: Thursday, October 16, 2025 8:57 AM
To: 'Ray Miller'
Subject: RE: Cauv #33-019-00-001-01

Good morning Ray,

With CAUV; under 10 acres of commercial use, you must provide proof of income with a gross of \$2500 a year and you only receive those acres on CAUV. If you have over 10 acres, you are not required to provide proof of income but may be asked if we are questioning the commercial use. After our revisit to the property, we are questioning if the property is being commercially farmed. I appreciate you sending the 1040F, and unfortunately the gross income is under the \$2500 and the horse breeding is not on that particular parcel. We have come to the conclusion that you will have to file with the Board of Revision next year to try to get that parcel reinstated on CAUV. Some information the board may want to know more about is your horse breeding business and the sales of your crops. Once the new year hits, you can request a board of revision complaint form for CAUV or print it off of our website.

Thank you,



Heather Hall
Administrative Asst. / CAUV
Ashtabula County Auditor's Office
Phone: 440.576.3788
Fax: 440.576.3797

"Success is not the key to happiness. Happiness is the key to success."

From: Ray Miller <ray@amgutterguards.com>
Sent: Wednesday, October 15, 2025 3:01 PM
To: Heather R. Hall <HRHall@ashtabulacounty.us>
Subject: Cauv #33-019-00-001-01

Good afternoon, Heather, I received your second cau denial letter, per our conversation via the phone, I was under the understanding that you would revisit and reevaluate and that you didn't need my farming profit or loss 1040 form at that time and that is why I didn't send before 09-30-25. I was also under the understanding that crop fields over 10acres will qualify for cau but either way attached is the acreage that is currently in Alaalfa, clover and the 5.5 acres that is currently in soybeans and is rotated with corn annually for a total of 11.9 acres as well as my farming profit -loss 2024 form. Thank you and please update me

Thank You, Ray

(Please be advised our Company Name changed to Rayden Enterprise LLC)

President/Co-Owner

440-321-5336

Rayden Enterprises LLC

13970 Old State Rd.

Middlefield, Ohio 44062



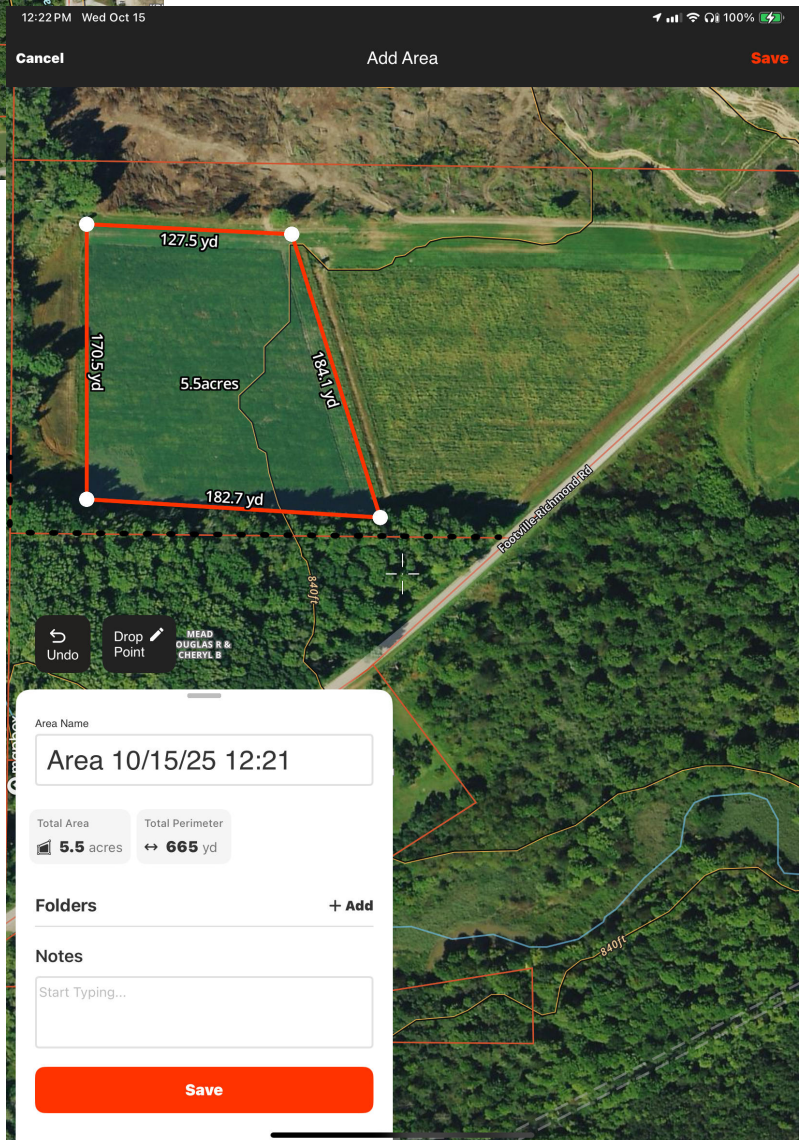
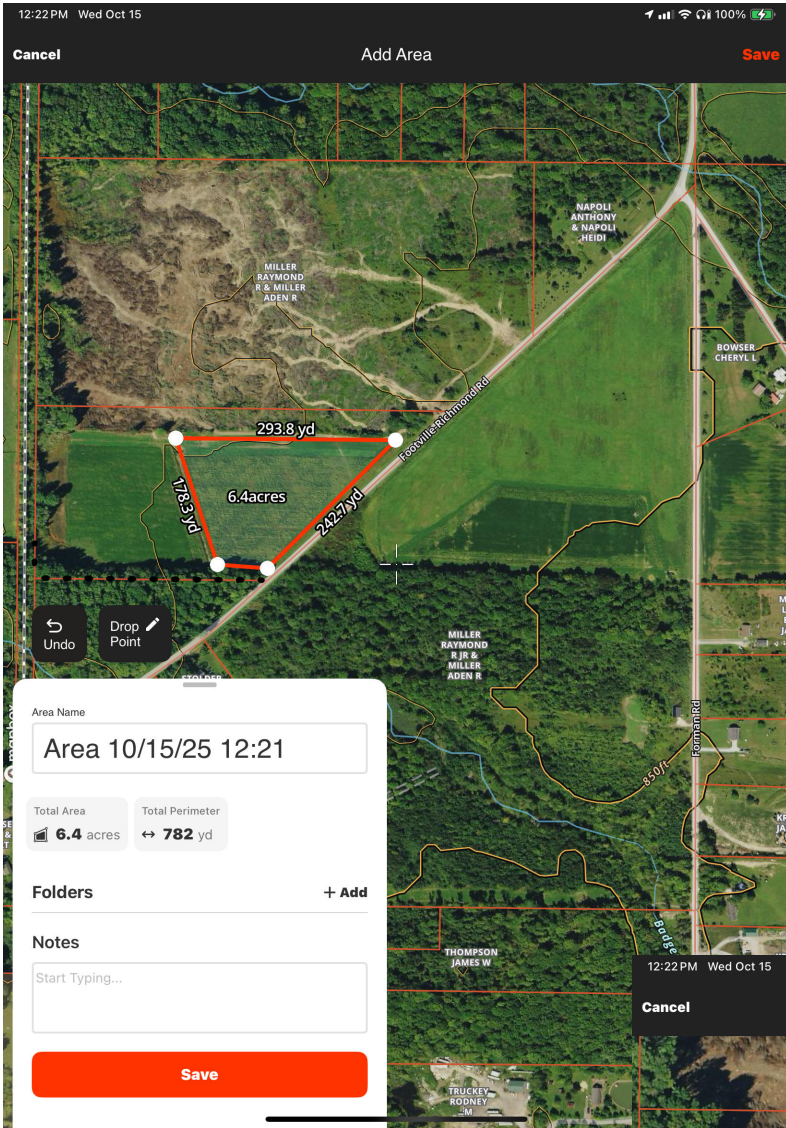

SCHEDULE F
Form 1040)

Profit or Loss From Farming

OMB No. 1545-0074

2024

Department of the Treasury
Internal Revenue Service

Attach to Form 1040, 1040-SR, 1040-SS, 1040-NR, 1041, or 1065.
Go to www.irs.gov/ScheduleF for instructions and the latest information.

Attachment
Sequence No. **14**

Name of proprietor RAYMOND R MILLER, JR		Social security number (SSN) 6230	
A Principal crop or activity HORSE BREEDING	B Enter code from Part IV 112900	C Accounting method: <input checked="" type="checkbox"/> Cash <input type="checkbox"/> Accrual	D Employer ID number (EIN) (see instr.) 82-4045882
E Did you "materially participate" in the operation of this business during 2024? If "No," see instructions for limit on passive losses		<input checked="" type="checkbox"/> Yes <input type="checkbox"/> No	
F Did you make any payments in 2024 that would require you to file Form(s) 1099? See instructions		<input type="checkbox"/> Yes <input checked="" type="checkbox"/> No	
G If "Yes," did you or will you file required Form(s) 1099?		<input type="checkbox"/> Yes <input type="checkbox"/> No	

Part I Farm Income—Cash Method. Complete Parts I and II (Accrual method. Complete Parts II and III, and Part I, line 9.)

1a Sales of purchased livestock and other resale items (see instructions)	1a		
b Cost or other basis of purchased livestock or other items reported on line 1a	1b		
c Subtract line 1b from line 1a	1c		0
2 Sales of livestock, produce, grains, and other products you raised	2		
3a Cooperative distributions (Form(s) 1099-PATR)	3a	3b Taxable amount	3b
4a Agricultural program payments (see instructions)	4a	4b Taxable amount	4b
5a Commodity Credit Corporation (CCC) loans reported under election	5a	5c Taxable amount	5c
b CCC loans forfeited	5b	5c Taxable amount	5c
6 Crop insurance proceeds and federal crop disaster payments (see instructions):		6b Taxable amount	6b
a Amount received in 2024	6a	6d Amount deferred from 2023	6d
c If election to defer to 2025 is attached, check here <input type="checkbox"/>			
7 Custom hire (machine work) income	7		
8 Other income, including federal and state gasoline or fuel tax credit or refund (see instructions)	8		684
9 Gross income. Add amounts in the right column (lines 1c, 2, 3b, 4b, 5a, 5c, 6b, 6d, 7, and 8). If you use the accrual method, enter the amount from Part III, line 50. See instructions	9		684

Part II Farm Expenses—Cash and Accrual Method. Do not include personal or living expenses. See instructions.

10 Car and truck expenses (see instructions). Also attach Form 4562	10		23 Pension and profit-sharing plans	23	
11 Chemicals	11		24 Rent or lease (see instructions):		
12 Conservation expenses (see instructions)	12		a Vehicles, machinery, equipment	24a	
13 Custom hire (machine work)	13		b Other (land, animals, etc.)	24b	
14 Depreciation and section 179 expense (see instructions)	14	72,641	25 Repairs and maintenance	25	
15 Employee benefit programs other than on line 23	15		26 Seeds and plants	26	
16 Feed	16	11,855	27 Storage and warehousing	27	
17 Fertilizers and lime	17		28 Supplies	28	2,272
18 Freight and trucking	18		29 Taxes	29	
19 Gasoline, fuel, and oil	19		30 Utilities	30	
20 Insurance (other than health)	20		31 Veterinary, breeding, and medicine	31	1,765
21 Interest (see instructions):			32 Other expenses (specify):		
a Mortgage (paid to banks, etc.)	21a		a <u>BOARDING AND TRAINING</u>	32a	12,197
b Other	21b		b <u>DUMPSTERS</u>	32b	1,325
22 Labor hired (less employment credits)	22		c <u>SHOEING</u>	32c	1,765
			d <u>TACK</u>	32d	4,648
			e	32e	
			f	32f	
33 Total expenses. Add lines 10 through 32f. If line 32f is negative, see instructions	33			33	108,468
34 Net farm profit or (loss). Subtract line 33 from line 9	34			34	-107,784
If a profit, stop here and see instructions for where to report. If a loss, complete line 36.					
35 Reserved for future use.					
36 Check the box that describes your investment in this activity and see instructions for where to report your loss.					
a <input checked="" type="checkbox"/> All investment is at risk.			b <input type="checkbox"/> Some investment is not at risk.		

For Paperwork Reduction Act Notice, see the separate instructions.

Schedule F (Form 1040) 2024

Sales of Business Property
 (Also Involuntary Conversions and Recapture Amounts
 Under Sections 179 and 280F(b)(2))

Department of the Treasury
 Internal Revenue Service

Attach to your tax return.

Go to www.irs.gov/Form4797 for instructions and the latest information.

Attachment
 Sequence No. **27**

Name(s) shown on return RAYMOND R, JR and CLARA R MILLER	Identifying number J-6230
--	-------------------------------------

1a Enter the gross proceeds from sales or exchanges reported to you for 2024 on Form(s) 1099-B or 1099-S (or substitute statement) that you are including on line 2, 10, or 20. See instructions	1a	
b Enter the total amount of gain that you are including on lines 2, 10, and 24 due to the partial dispositions of MACRS assets	1b	
c Enter the total amount of loss that you are including on lines 2 and 10 due to the partial dispositions of MACRS assets	1c	

Part I Sales or Exchanges of Property Used in a Trade or Business and Involuntary Conversions From Other Than Casualty or Theft—Most Property Held More Than 1 Year (see instructions)

2	(a) Description of property	(b) Date acquired (mo., day, yr.)	(c) Date sold (mo., day, yr.)	(d) Gross sales price	(e) Depreciation allowed or allowable since acquisition	(f) Cost or other basis, plus improvements and expense of sale	(g) Gain or (loss) Subtract (f) from the sum of (d) and (e)
	HORSE- SASSY LASSY	4/15/2022	6/30/2024	0	14,000	14,000	0
							0
							0
							0

3 Gain, if any, from Form 4684, line 39	3	
4 Section 1231 gain from installment sales from Form 6252, line 26 or 37	4	
5 Section 1231 gain or (loss) from like-kind exchanges from Form 8824	5	
6 Gain, if any, from line 32, from other than casualty or theft	6	
7 Combine lines 2 through 6. Enter the gain or (loss) here and on the appropriate line as follows	7	0

Partnerships and S corporations. Report the gain or (loss) following the instructions for Form 1065, Schedule K, line 10, or Form 1120-S, Schedule K, line 9. Skip lines 8, 9, 11, and 12 below.

Individuals, partners, S corporation shareholders, and all others. If line 7 is zero or a loss, enter the amount from line 7 on line 11 below and skip lines 8 and 9. If line 7 is a gain and you didn't have any prior year section 1231 losses, or they were recaptured in an earlier year, enter the gain from line 7 as a long-term capital gain on the Schedule D filed with your return and skip lines 8, 9, 11, and 12 below.

8 Nonrecaptured net section 1231 losses from prior years. See instructions	8	
9 Subtract line 8 from line 7. If zero or less, enter -0-. If line 9 is zero, enter the gain from line 7 on line 12 below. If line 9 is more than zero, enter the amount from line 8 on line 12 below and enter the gain from line 9 as a long-term capital gain on the Schedule D filed with your return. See instructions	9	0

Part II Ordinary Gains and Losses (see instructions)

10 Ordinary gains and losses not included on lines 11 through 16 (include property held 1 year or less):							
HORSE WESLEY	6/1/2023	6/30/2024	5,000	5,118	6,000	4,118	
HORSE-ECHO	6/30/2023	1/1/2024	0	1,706	2,000	-294	
						0	
						0	

11 Loss, if any, from line 7	11	
12 Gain, if any, from line 7 or amount from line 8, if applicable	12	
13 Gain, if any, from line 31	13	
14 Net gain or (loss) from Form 4684, lines 31 and 38a	14	
15 Ordinary gain from installment sales from Form 6252, line 25 or 36	15	
16 Ordinary gain or (loss) from like-kind exchanges from Form 8824	16	
17 Combine lines 10 through 16	17	3,824

18 For all except individual returns, enter the amount from line 17 on the appropriate line of your return and skip lines a and b below. For individual returns, complete lines a and b below.

a If the loss on line 11 includes a loss from Form 4684, line 35, column (b)(ii), enter that part of the loss here. Enter the loss from income-producing property on Schedule A (Form 1040), line 16. (Do not include any loss on property used as an employee.) Identify as from "Form 4797, line 18a." See instructions	18a	
b Redetermine the gain or (loss) on line 17 excluding the loss, if any, on line 18a. Enter here and on Schedule 1 (Form 1040), Part I, line 4	18b	3,824

SENDER: COMPLETE THIS SECTION

- Complete items 1, 2, and 3.
- Print your name and address on the reverse so that we can return the card to you.
- Attach this card to the back of the mailpiece, or on the front if space permits.

1. Article Addressed to:

Raymond R & Aden R Miller
14255 Butternut Rd
Burton, OH 44021



9590 9402 5284 9154 6665 85

2. Article Number (Transfer from service label)

7021 2720 0002 3678 6320

COMPLETE THIS SECTION ON DELIVERY

A. Signature

X *Mahala Miller* Agent
 Addressee

B. Received by (Printed Name)

Mahala Miller

C. Date of Delivery

6-14

D. Is delivery address different from item 1? Yes

If YES, enter delivery address below: No

3. Service Type

- Adult Signature
- Adult Signature Restricted Delivery
- Certified Mail®
- Certified Mail Restricted Delivery
- Collect on Delivery
- Collect on Delivery Restricted Delivery
- Priority Mail Express®
- Registered Mail™
- Registered Mail Restricted Delivery
- Return Receipt for Merchandise
- Signature Confirmation™
- Signature Confirmation Restricted Delivery

And CAUV #33-3690

U.S. Postal Service™
CERTIFIED MAIL® RECEIPT
Domestic Mail Only

For delivery information, visit our website at www.usps.com®.

Anal CAUV 33-3690 USE

Certified Mail Fee

\$ *5.30*

Extra Services & Fees (check box, add fee as appropriate)

- Return Receipt (hardcopy) \$ *4.40*
- Return Receipt (electronic) \$ _____
- Certified Mail Restricted Delivery \$ _____
- Adult Signature Required \$ _____
- Adult Signature Restricted Delivery \$ _____

Postage

\$ *0.74*

Total Postage and Fees

\$ *10.44*

Sent To

Street and Apt. No.

City, State, ZIP+4

Raymond R & Aden R Miller
14255 Butternut Rd
Burton, OH 44021

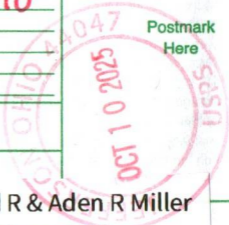

7021 2720 0002 3678 6320



SENT CERT MAIL
7021 2720 0002 3678 6320

Ashtabula County Auditor
Scott Yamamoto
25 W. Jefferson St.
Jefferson, OH 44047
Phone: (440) 576-3793

Raymond R & Aden R Miller
14255 Butternut Rd
Burton, OH 44021

October 9, 2025

RE: Denial for CAUV for Parcel(s): 33-019-00-001-01

Dear Property Owner,

Pursuant to Ohio Revised Code section 5713.32, are hereby notified that your parcel above is being denied CAUV for the following reasons:

During our recheck on 9/23/2025 we do not see evidence of commercial agricultural use of the property, nor did we receive income that was requested by 9/30/2025.

You have the right to appeal this determination as set forth in Ohio Revised Code section 5715.19 in 2026

Sincerely,

Heather Hall

Heather Hall
CAUV Specialist
(440) 576-3788
hrhall@ashtabulacounty.us

SENDER: COMPLETE THIS SECTION

- Complete items 1, 2, and 3.
- Print your name and address on the reverse so that we can return the card to you.
- Attach this card to the back of the mailpiece, or on the front if space permits.

1. Article Addressed to:

Raymond R & Aden R Miller
 5 Butternut Rd
 on, OH 44021



9590 9402 5284 9154 6672 92

2. Article Number (Transfer from service label)

7021 2720 0002 3678 6191

COMPLETE THIS SECTION ON DELIVERY

A. Signature

X  Agent
 Addressee

B. Received by (Printed Name)

Raymond R. Miller Jr.

C. Date of Delivery

9-19-2005

D. Is delivery address different from item 1? Yes
 If YES, enter delivery address below: No

3. Service Type

- Adult Signature
 - Adult Signature Restricted Delivery
 - Certified Mail®
 - Certified Mail Restricted Delivery
 - Collect on Delivery
 - Collect on Delivery Restricted Delivery
 - Insured Mail
 - Insured Mail Restricted Delivery
- (over \$500)

- Priority Mail Express®
- Registered Mail™
- Registered Mail Restricted Delivery
- Return Receipt for Merchandise
- Signature Confirmation™
- Signature Confirmation Restricted Delivery

AND CAUV 33-3690

U.S. Postal Service™
CERTIFIED MAIL® RECEIPT
Domestic Mail Only

For delivery information, visit our website at www.usps.com®.

And CAUV 33-3690

USE

Certified Mail Fee

\$ 5.30

Extra Services & Fees (check box, add fee as appropriate)

- Return Receipt (hardcopy) \$ 4.40
 Return Receipt (electronic) \$ _____
 Certified Mail Restricted Delivery \$ _____
 Adult Signature Required \$ _____
 Adult Signature Restricted Delivery \$ _____

Postage

\$ 0.74

Total Postage and Fees

\$ 10.44

Sent To

Street and Apt. No., or PO Box

City, State, ZIP+4®

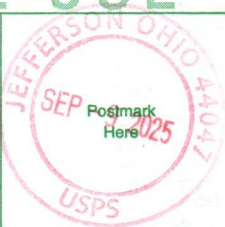

Raymond R & Aden R Miller
14255 Butternut Rd
Burton, OH 44021



Ashtabula County Auditor
Scott Yamamoto
25 W. Jefferson St.
Jefferson, OH 44047
Phone: (440) 576-3793

**PROOF OF COMMERCIAL
AGRICULTURE & INCOME**

Raymond R & Aden R Miller
14255 Butternut Rd
Burton, OH 44021

September 8, 2025

Dear Property Owner,

Current Agricultural Use Valuation, or CAUV is a program which reduces the taxable value of commercial agriculture land to its agricultural use value. The parcel(s) listed below were enrolled in this real estate tax savings program.

Please provide proof of income by September 30, 2025.

ORC 5713.34 states that any land that has been converted to a non-agricultural use shall be valued for real estate tax purposes at its current market value and shall be charged recoupment equal to the amount of real estate tax savings on the converted land during the three tax years immediately preceding the year in which the conversion occurs.

The acreage listed below will no longer receive the CAUV benefit and a one-time recoupment charge will appear on the 2025 tax year bill which is payable in the year 2026.

Parcel	CAUV #	Total Acres	Converted Acres	Estimated Recoupment Charge
33-019-00-001-01	3690	19.862	19.862	\$3,390.62

Please contact our office if you have any questions or concerns. You have the right to appeal this determination per ORC 5715.19.

Sincerely,

Heather Hall

Heather Hall
CAUV Specialist
(440) 576-3788
hrhall@ashtabulacounty.us

CAUV Recoupment Figures

9/8/2025
CAUV # 3690

33-019-00-001-01

	Ag Land	\$18,040.00
	Market Land	\$83,900.00
Tax Year 2024	Tax Rate (effective)	48.367862
	Estimated Savings	\$1,115.36
	las Savings	\$1,115.27

	Ag Land	\$18,040.00
	Market Land	\$83,900.00
Tax Year 2023	Tax Rate (effective)	50.207273
	Estimated Savings	\$1,157.78
	las Savings	\$1,157.68

	Ag Land	\$6,260.00
	Market Land	\$64,600.00
Tax Year 2022	Tax Rate (effective)	54.774278
	Estimated Savings	\$1,118.49
	las Savings	\$1,117.67

las Total **\$3,390.62**
half 1,695.310

Estimated Total \$3,391.63
half 1,695.815

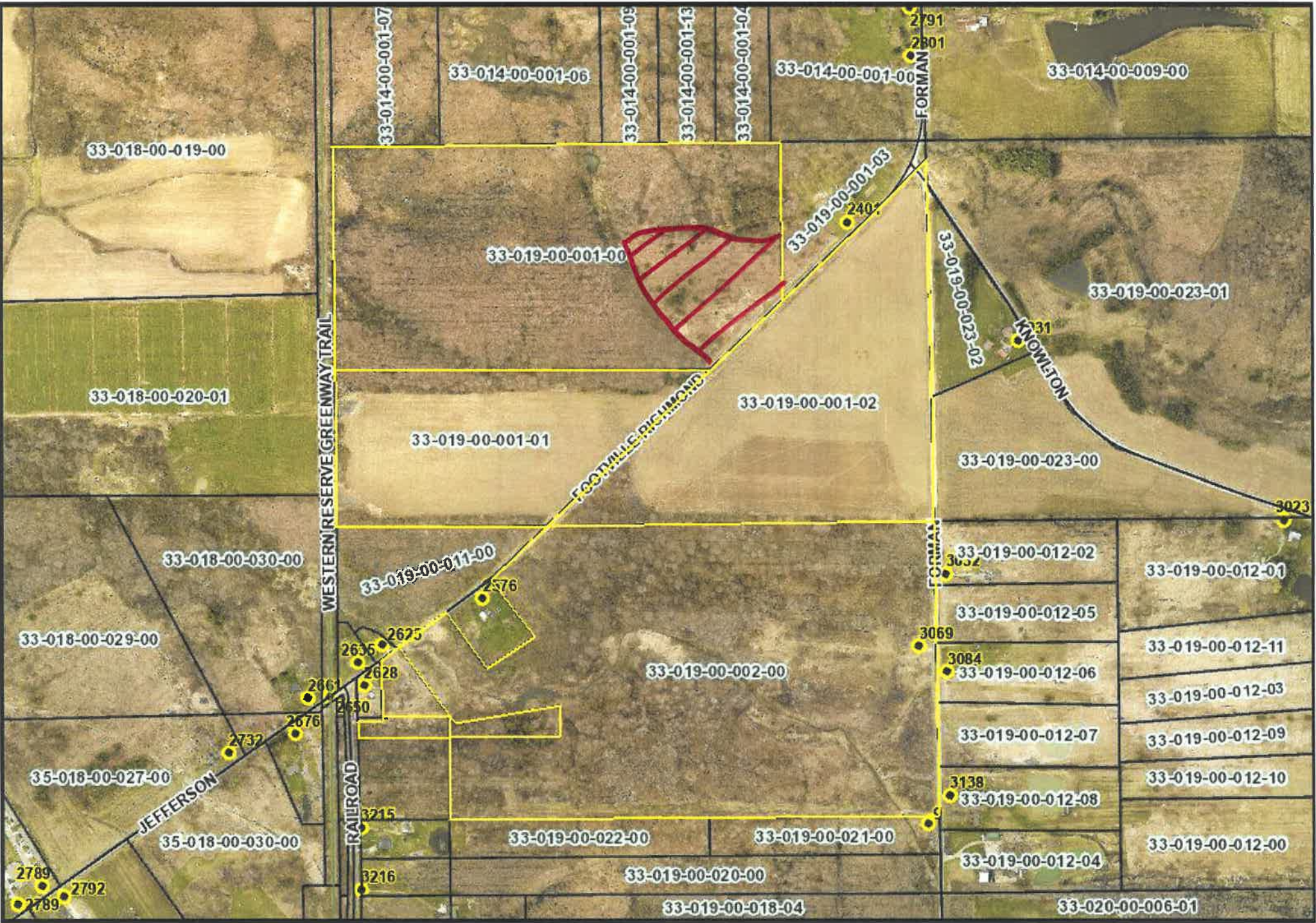

Date: 4/1/2021

#3690

1 in = 547 ft Ashtabula County Auditor GIS

Property Lines are graphic representations and are NOT survey accurate.



CAUV Auditor's Review Notes

CAUV # 3690

Date: 9/9/2025
Report By: H. Hall

<u>Application #</u>	<u>PIN</u>	<u>Status</u>	<u>Crop</u>	<u>Inspection Type</u>	<u>Self Certify</u>	<u>Inspection Date</u>
3690	35-019-00-001-00	Qualify	ncw	Office		3/26/2025 4:00:00 AM
3690	33-019-00-002-00	Qualify	ncw	Office		3/26/2025 4:00:00 AM
3690	33-019-00-004-00	Qualify	ncw	Office		3/26/2025 4:00:00 AM
3690	33-019-00-001-00	Qualify	ncw	Office		3/26/2025 4:00:00 AM
3690	33-019-00-001-01	Proof of Income	Beans	Field		6/16/2025 7:50:11 PM
3690	33-019-00-001-02	Qualify	Crp	Field		6/16/2025 7:49:46 PM

Inspection Comments

Are they sold or is it a food plot? Need income

9-19-2025 owner said beans in the back, alfalfa in the front. Does not sell beans, does have a horse business Are they sold or is it a food plot? Need income

9-23-2025 No way a combine can get in either access, soybeans in the back has fencing around. Freshly planted clover (possibly) field with an established clover field, see pics. Can't feed a horse a lot of clover.

10-9-2025 Deny CAUV for this parcel, other parcels are either CRP (expires in 2030) or NCW - I did not see where the horse business it

Questions to ask the land owner:

1. What tillage equipment do you use to till the ground?
2. How wide is your planter that you use to plant the beans? How many rows does is plant?
3. How wide is the combine head that you use to harvest?
4. Who do you sell your crops to?
5. Need to see sales of hay and beans
6. More information on the horse business, where is it, sales of horses, proof of hay going to the horses





2 Deer stands



How can a combine get around the trees planted in the area? (see below)





CAUV Auditor's Review Notes

CAUV # 3690

Date: 9/10/2024

Report By: H. Hall

<u>Application #</u>	<u>PIN</u>	<u>Status</u>	<u>Crop</u>	<u>Inspection Type</u>	<u>Self Certify</u>	<u>Inspection Date</u>
3690	33-019-00-001-01	Heathers Box	misc, beans	Field		6/4/2024 1:07:34 PM
3690	33-019-00-001-02	Heathers Box	harv misc, beans	Field		6/4/2024 1:07:08 PM
3690	33-019-00-004-00	Qualify	new	Field		6/4/2024 1:08:43 PM
3690	35-019-00-001-00	Qualify	ncw	Field		6/4/2024 1:08:26 PM
3690	16-015-00-022-01	Qualify	beans	Field		7/31/2024 3:07:12 PM
3690	33-019-00-001-00	Qualify	wetlands	Field		6/6/2024 5:52:50 PM
3690	33-019-00-002-00	Qualify	nca	Field		6/4/2024 1:08:01 PM



**CAUV
Auditor's Review Notes**

CAUV # 3690

Date: 8/28/2023
Report By: H. Hall

<u>Application #</u>	<u>PIN</u>	<u>Status</u>	<u>Crop</u>	<u>Inspection Type</u>	<u>Self Certify</u>	<u>Inspection Date</u>
3690	33-019-00-002-00	Qualify	NCW	Office		3/22/2023 4:00:00 AM
3690	33-019-00-001-00	Qualify	NCW	Office		3/22/2023 4:00:00 AM
3690	35-019-00-001-00	Qualify		Field		
3690	33-019-00-004-00	Qualify		Field		
3690	33-019-00-001-02	Qualify	Crp, switch grass	Field		6/9/2023 7:59:29 PM
3690	33-019-00-001-01	Qualify	Beans	Field		6/9/2023 7:58:57 PM

Application # PIN Inspection Comments Recheck Date Recheck Comments

CRP-1 (07-06-20)	U.S. DEPARTMENT OF AGRICULTURE Commodity Credit Corporation	1. ST. & CO. CODE & ADMIN. LOCATION 39 007	2. SIGN-UP NUMBER 54
		3. CONTRACT NUMBER 11005	4. ACRES FOR ENROLLMENT 24.50
CONSERVATION RESERVE PROGRAM CONTRACT		6. TRACT NUMBER 12908	7. CONTRACT PERIOD FROM: (MM-DD-YYYY) 10-01-2020 TO: (MM-DD-YYYY) 09-30-2030
		8. SIGNUP TYPE: General	
5A. COUNTY FSA OFFICE ADDRESS (Include Zip Code) ASHTABULA-GEAUGA-LAKE COUNTY FARM SERVICE AGENCY 33 GRAND VALLEY AVE ORWELL, OH 44076-9515			
5B. COUNTY FSA OFFICE PHONE NUMBER (Include Area Code): (440) 437-6330			

THIS CONTRACT is entered into between the Commodity Credit Corporation (referred to as "CCC") and the undersigned owners, operators, or tenants (referred to as "the Participant"). The Participant agrees to place the designated acreage into the Conservation Reserve Program ("CRP") or other use set by CCC for the stipulated contract period from the date the Contract is executed by the CCC. The Participant also agrees to implement on such designated acreage the Conservation Plan developed for such acreage and approved by the CCC and the Participant. Additionally, the Participant and CCC agree to comply with the terms and conditions contained in this Contract, including the Appendix to this Contract, entitled Appendix to CRP-1, Conservation Reserve Program Contract (referred to as "Appendix"). By signing below, the Participant acknowledges receipt of a copy of the Appendix/Appendices for the applicable contract period. The terms and conditions of this contract are contained in this Form CRP-1 and in the CRP-1 Appendix and any addendum thereto. BY SIGNING THIS CONTRACT PARTICIPANTS ACKNOWLEDGE RECEIPT OF THE FOLLOWING FORMS: CRP-1; CRP-1 Appendix and any addendum thereto; and, CRP-2, CRP-2C, CRP-2G, or CRP-2C30, as applicable.

9A. Rental Rate Per Acre	\$ 55.81	10. Identification of CRP Land (See Page 2 for additional space)				
9B. Annual Contract Payment	\$ 1,367.00	A. Tract No.	B. Field No.	C. Practice No.	D. Acres	E. Total Estimated Cost-Share
9C. First Year Payment	\$	12908	0033	CP4D	19.32	\$ 1,304.00
(Item 9C is applicable only when the first year payment is prorated.)		12908	0034	CP12	5.18	\$ 0.00

11. PARTICIPANTS (If more than three individuals are signing, see Page 3.)				
A(1) PARTICIPANT'S NAME AND ADDRESS (Include Zip Code) RAYMOND R MILLER JR 14255 BUTTERNUT RD BURTON, OH 44021-9572	(2) SHARE 50.00 %	(3) SIGNATURE (By) 	(4) TITLE/RELATIONSHIP OF THE INDIVIDUAL SIGNING IN THE REPRESENTATIVE CAPACITY	(5) DATE (MM-DD-YYYY) 9-30-20
B(1) PARTICIPANT'S NAME AND ADDRESS (Include Zip Code) ADEN R MILLER 15750 CHIPMUNK LN MIDDLEFIELD, OH 44062-7204	(2) SHARE 50.00 %	(3) SIGNATURE (By) 	(4) TITLE/RELATIONSHIP OF THE INDIVIDUAL SIGNING IN THE REPRESENTATIVE CAPACITY	(5) DATE (MM-DD-YYYY) 9-30-20
C(1) PARTICIPANT'S NAME AND ADDRESS (Include Zip Code)	(2) SHARE %	(3) SIGNATURE (By)	(4) TITLE/RELATIONSHIP OF THE INDIVIDUAL SIGNING IN THE REPRESENTATIVE CAPACITY	(5) DATE (MM-DD-YYYY)

12. CCC USE ONLY	A. SIGNATURE OF CCC REPRESENTATIVE 	B. DATE (MM-DD-YYYY) 9-30-20
------------------	--	---------------------------------

NOTE: The following statement is made in accordance with the Privacy Act of 1974 (5 USC 552a - as amended). The authority for requesting the information identified on this form is the Commodity Credit Corporation Charter Act (15 U.S.C. 714 et seq.), the Food Security Act of 1985 (16 U.S.C. 3801 et seq.), the Agricultural Act of 2014 (16 U.S.C. 3831 et seq.), the Agricultural Improvement Act of 2018 (Pub. L. 115-334) and 7 CFR Part 1410. The information will be used to determine eligibility to participate in and receive benefits under the Conservation Reserve Program. The information collected on this form may be disclosed to other Federal, State, Local government agencies, Tribal agencies, and nongovernmental entities that have been authorized access to the information by statute or regulation and/or as described in applicable Routine Uses identified in the System of Records Notice for USDA/FSA-2, Farm Records File (Automated). Providing the requested information is voluntary. However, failure to furnish the requested information will result in a determination of ineligibility to participate in and receive benefits under the Conservation Reserve Program.

Paperwork Reduction Act (PRA) Statement: The information collection is exempted from PRA as specified in 16 U.S.C. 3846(b)(1). The provisions of appropriate criminal and civil fraud, privacy, and other statutes may be applicable to the information provided. **RETURN THIS COMPLETED FORM TO YOUR COUNTY FSA OFFICE.**

In accordance with Federal civil rights law and U.S. Department of Agriculture (USDA) civil rights regulations and policies, the USDA, its Agencies, offices, and employees, and institutions participating in or administering USDA programs are prohibited from discriminating based on race, color, national origin, religion, sex, gender identity (including gender expression), sexual orientation, disability, age, marital status, family/parental status, income derived from a public assistance program, political beliefs, or reprisal or retaliation for prior civil rights activity, in any program or activity conducted or funded by USDA (not all bases apply to all programs). Remedies and complaint filing deadlines vary by program or incident.

Persons with disabilities who require alternative means of communication for program information (e.g., Braille, large print, audiotape, American Sign Language, etc.) should contact the responsible Agency or USDA's TARGET Center at (202) 720-2600 (voice and TTY) or contact USDA through the Federal Relay Service at (800) 877-8339. Additionally, program information may be made available in languages other than English.

To file a program discrimination complaint, complete the USDA Program Discrimination Complaint Form, AD-3027, found online at http://www.ascr.usda.gov/complaint_filing_cust.html and at any USDA office or write a letter addressed to USDA and provide in the letter all of the information requested in the form. To request a copy of the complaint form, call (866) 632-9992. Submit your completed form or letter to USDA by (1) mail U.S. Department of Agriculture Office of the Assistant Secretary for Civil Rights 1400 Independence Avenue SW Washington, D.C. 20250-9410 (2) fax (202) 690-7442, or (3) email program.intake@usda.gov. USDA is an equal opportunity provider, employer, and lender.

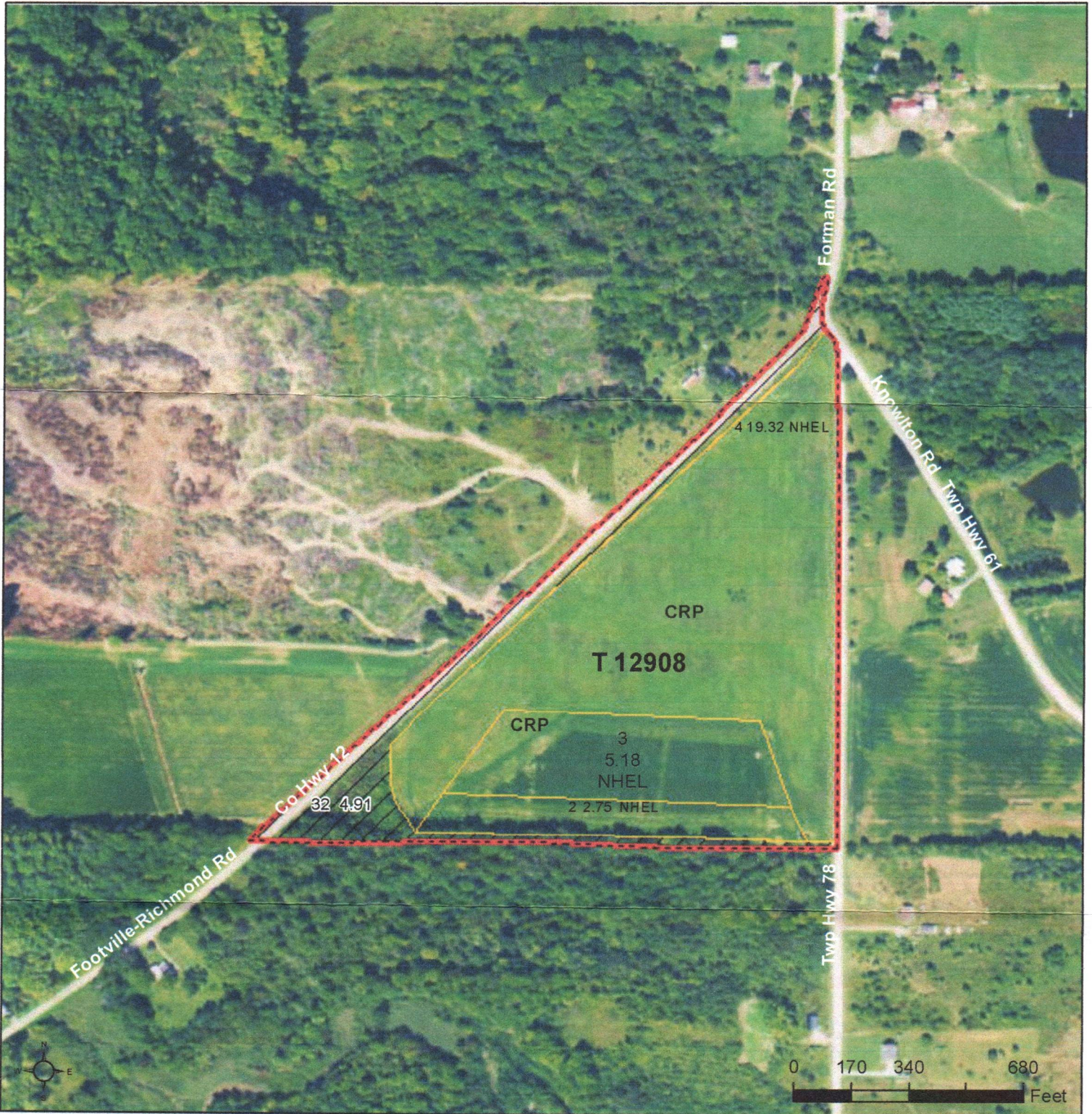

Common Land Unit

 CRP
 Tract Boundary

Wetland Determination Identifiers

 Restricted Use
 Limited Restrictions
 Exempt from Conservation Compliance Provisions

All of the following are true unless otherwise indicated:
 All Crops=NI All Crops=GR
 Corn=YEL Soybeans=COM
 Wheat=SRW

Tract Cropland Total: 27.25 acres

Ashtabula/Geauga/Lake Farm Service Agency
 33 Grand Valley Ave
 Orwell, OH 44076
 440-437-6330 (p)
 855-841-6793 (f)

2022 Program Year
 Map Created March 09, 2022

Farm 8573
Tract 12908

United States Department of Agriculture (USDA) Farm Service Agency (FSA) maps are for FSA Program administration only. This map does not represent a legal survey or reflect actual ownership, rather it depicts the information provided directly from the producer and/or National Agricultural Imagery Program (NAIP) imagery. The producer accepts the data 'as is' and assumes all risks associated with its use. USDA-FSA assumes no responsibility for actual or consequential damage incurred as a result of any user's reliance on this data outside FSA Programs. Wetland identifiers do not represent the size, shape, or specific determination of the area. Refer to your original determination (CPA-026 and attached maps) for exact boundaries and determinations or contact USDA Natural Resources Conservation Service (NRCS).